

I HEREBY CERTIFY THAT THIS PLAN, SPECIFICATION OR REPORT WAS PREPARED BY ME OR UNDER MY DIRECT SUPERVISION AND THAT I AM A DULY REGISTERED ARCHITECT UNDER THE LAWS OF THE STATE OF MINNESOTA

DATE: 1/15/2008
REGISTRATION NO: 22603

X JOHN H. HARRISS, AIA

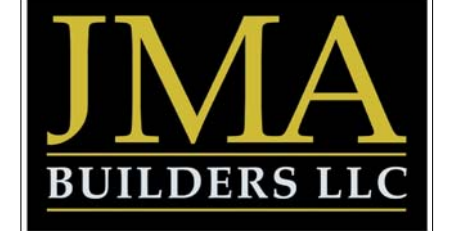

6065 EUREKA ROAD
SHORWOOD MN, 55331
PHONE: 952/474-4193

GRAHAM HILL PRESERVE

SECOND FLOOR PLAN

DATE: 1/15/2008

REVISIONS

#	DATE	INFORMATION
1	04/10/08	REVISED PLANS & ELEVATIONS
2	04/21/08	REVISED PLANS & ELEVATIONS

A2-02

PROJECT NUMBER 2723

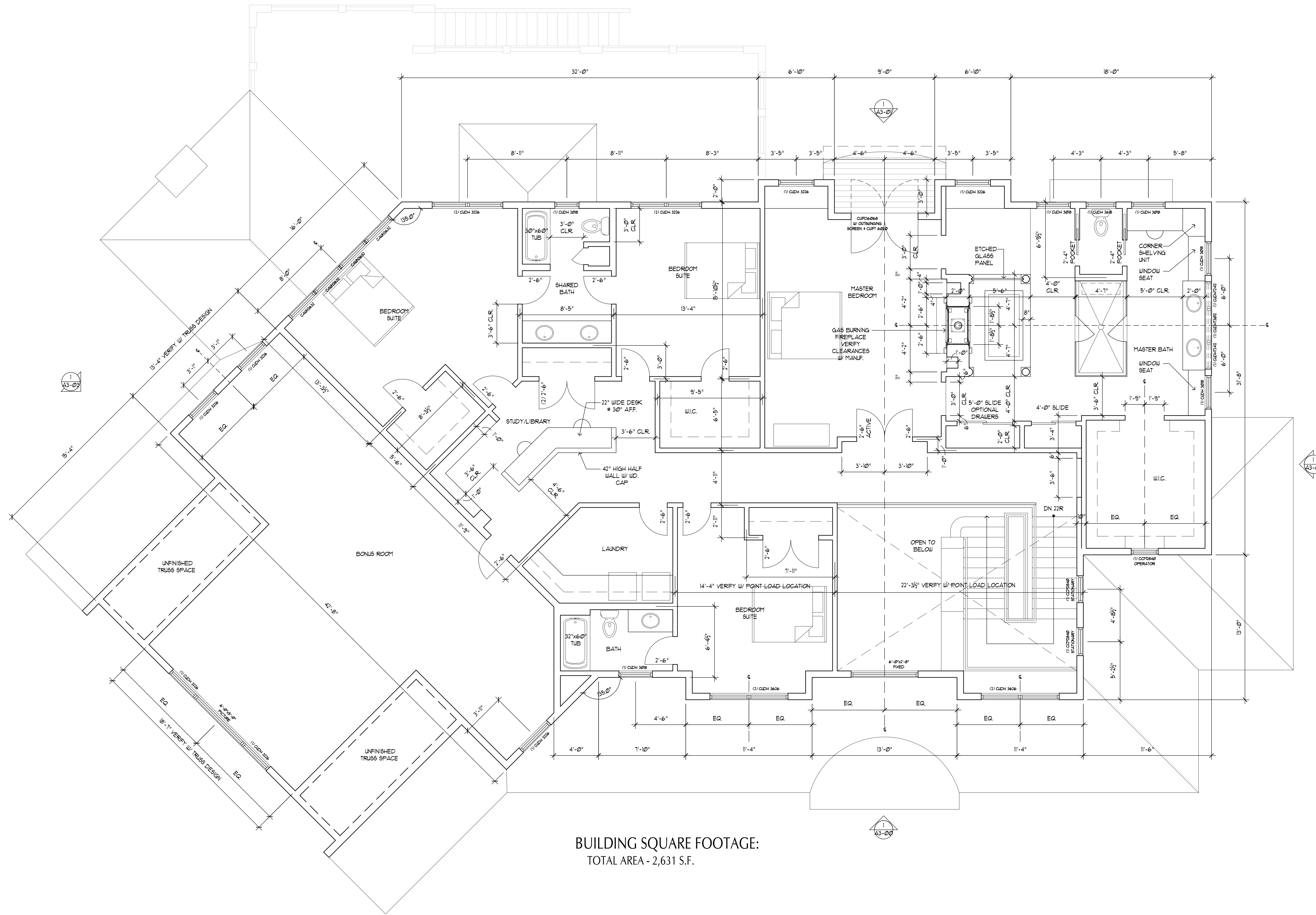

BUILDING SQUARE FOOTAGE:
TOTAL AREA - 2,631 S.F.

